

Belleville

2

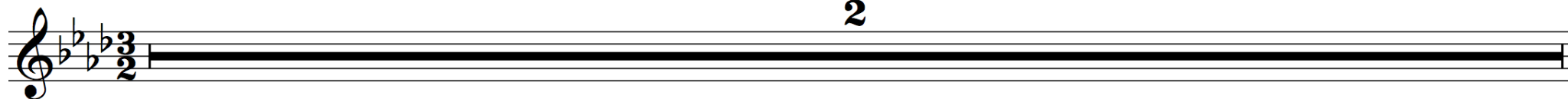

3

7

Bihar

2

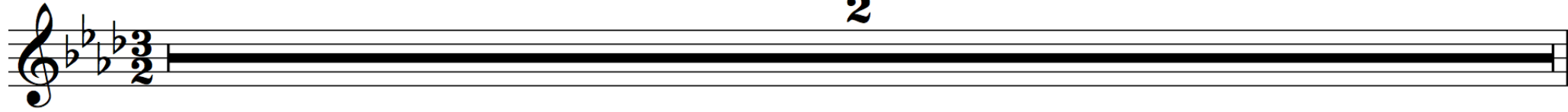

3

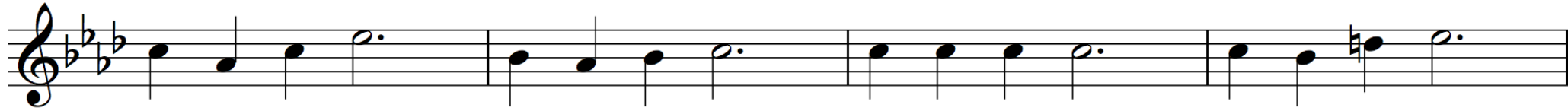

7

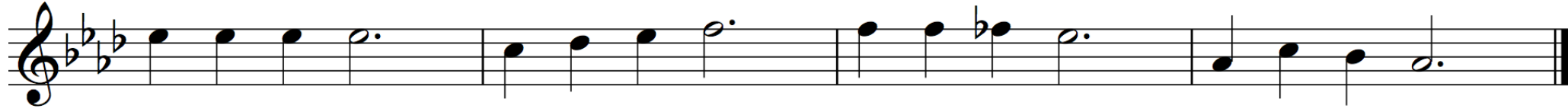

Bartholdy

2

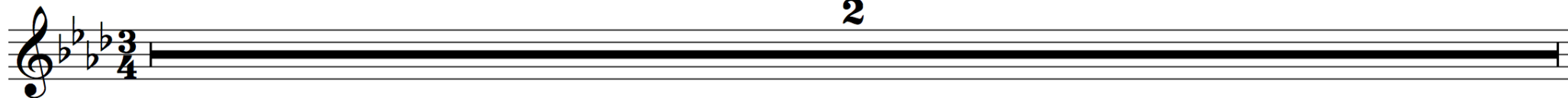

3

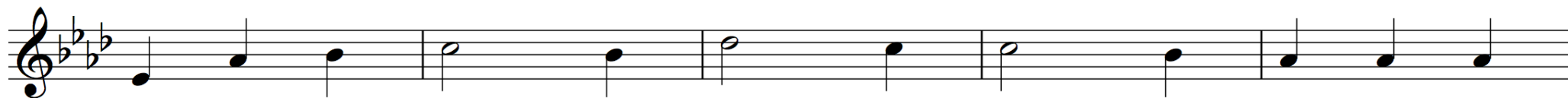

8

13

Be Kind to thy Father

2

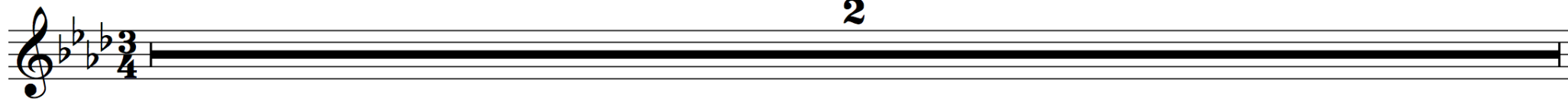

3

11

18

Bergen

2

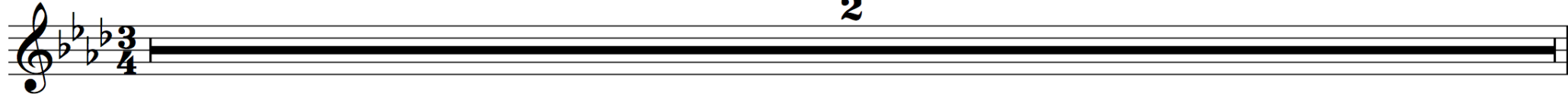

3

9

14

Best of All

Better Land

2

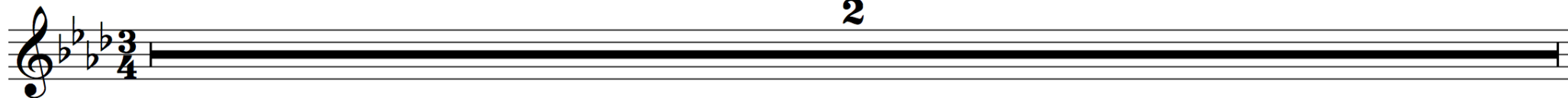

3

8

12

Blomqvist

2

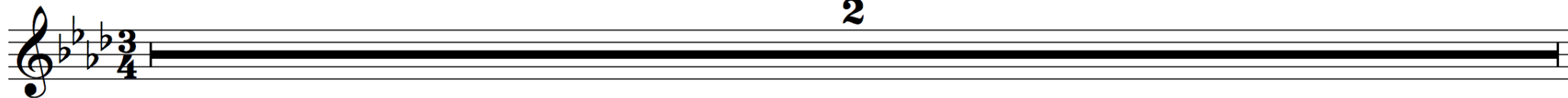

3

8

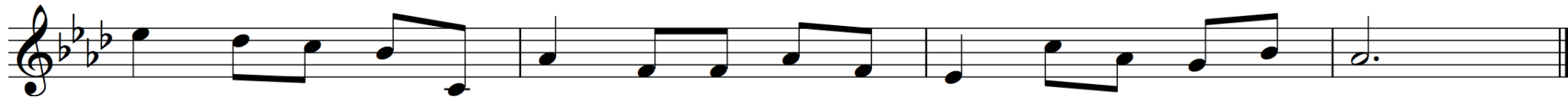

Boardman

2

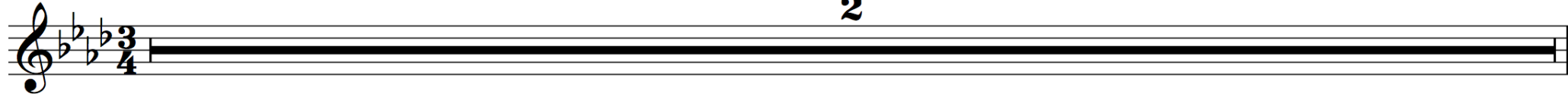

Bothell

3

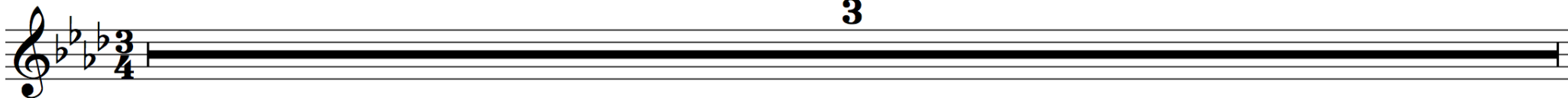

4

10

16

Bowen

2

3

8

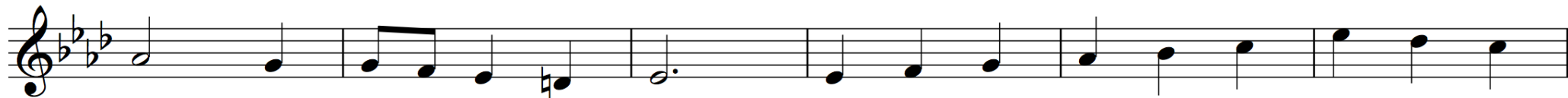

14

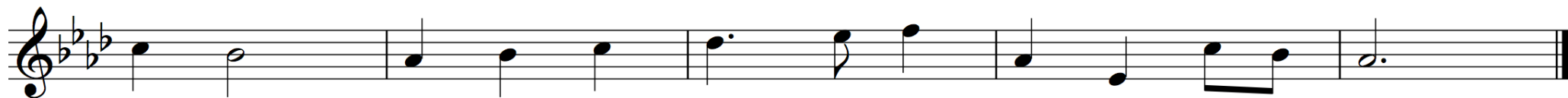

Bridgeport

2

3

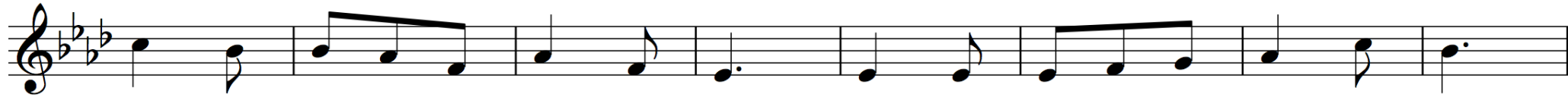

11

19

26

Canstatt

2

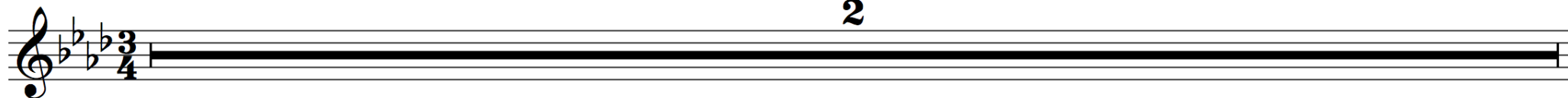

3

9

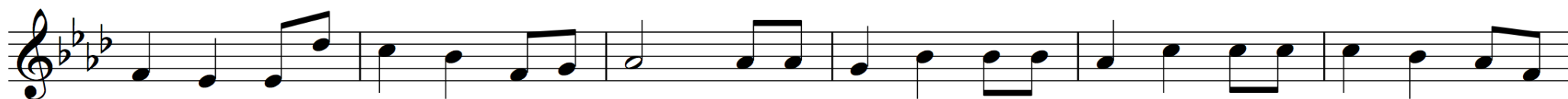

15

Addis Ababa

2

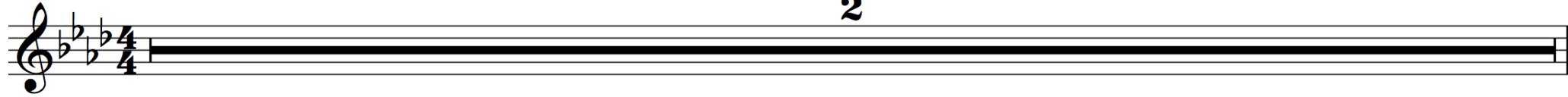

Barkingside

2

3

8

14

Batchellor

2

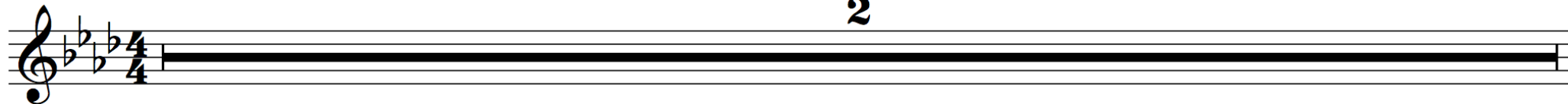

3

8

13

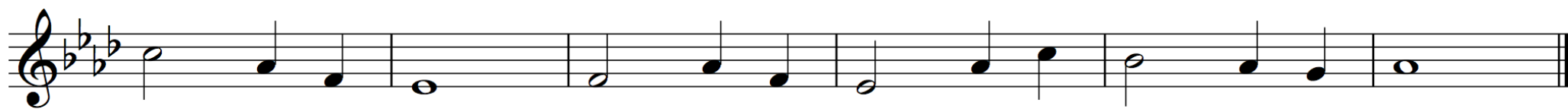

Battle Creek

2

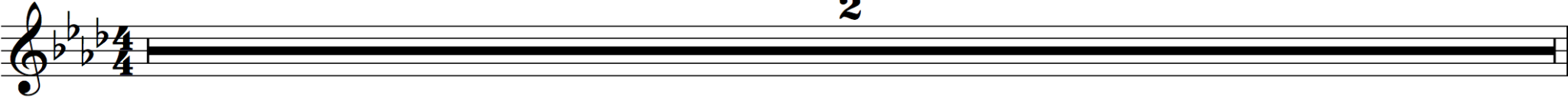

3

8

14

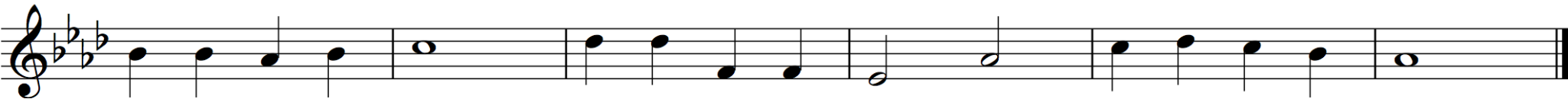

Be a Ray of Sunshine

2

3

9

15

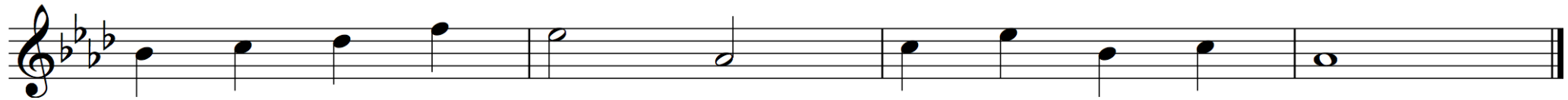

Be Loyal Pilgrims

2

3

8

13

Be Strong in the Faith

Beacon Hill

2

7

15

21

Beauty for Ashes

2

9

15

21

Beacon Tree

2

7

12

16

Beechwood

2

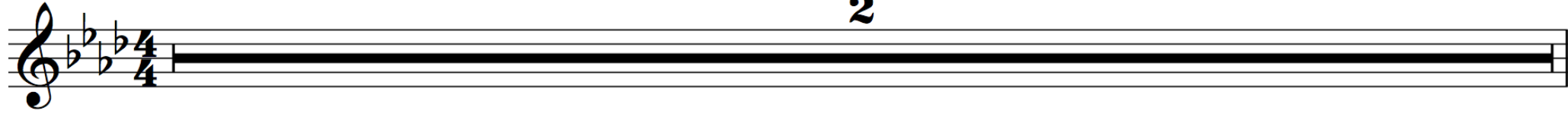

3

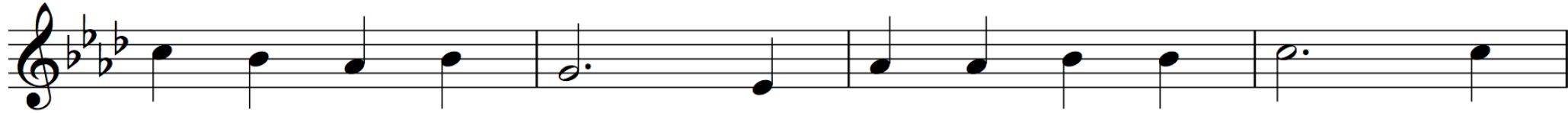

7

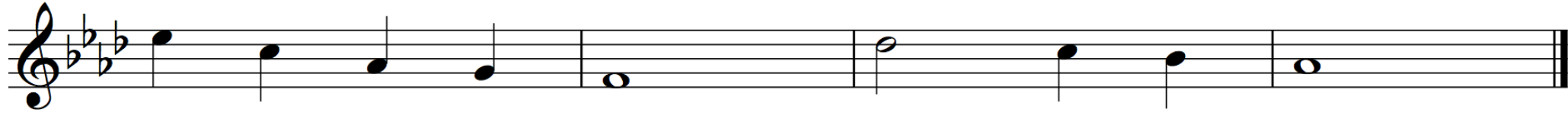

Behold the Bridegroom Cometh

Better Days are Dawning

2

3

7

11

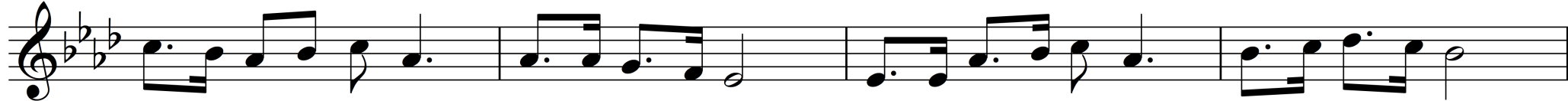

15

Bhutan

2

8

9

14

15

20

21

26

Bhutan

Birdsville

2

7

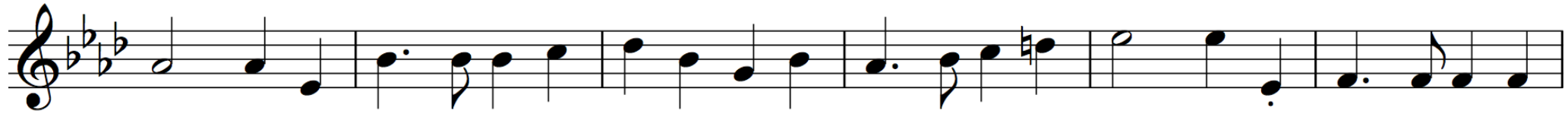

13

Blackwater Falls

7

11

15

Blessed Lord

2

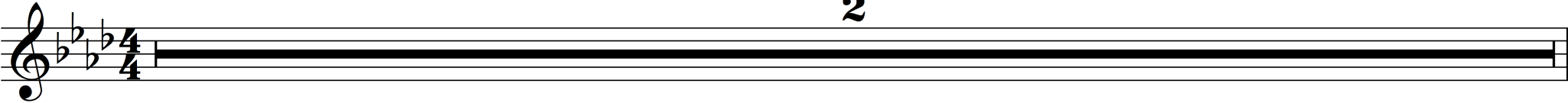

3

7

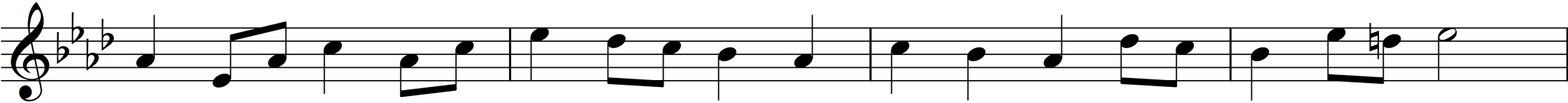

11

Blind Bartimeus

2

3

7

11

Bourbon Street

2

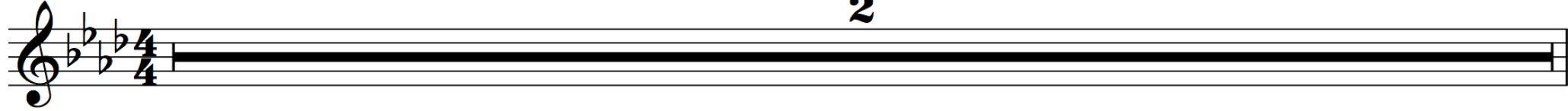

3

8

12

Boynton

2

3

7

12

Brazoria

Brent

2

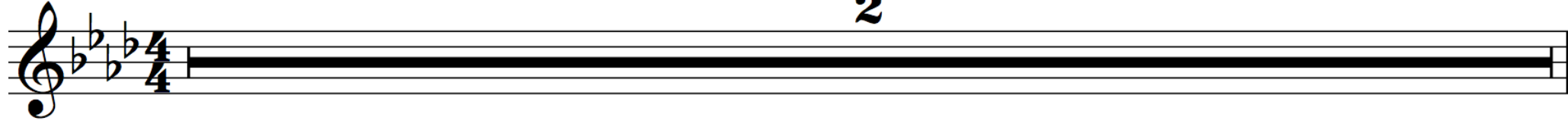

3

7

Brighter are Sunbeams

7

2

12

17

22

27

Bring Them In

2

3

7

11

15

19

Bring Your Loving Gifts to Jesus

2

7

13

20

Be Not Afraid

2

8

15

Be Not too Afraid

2

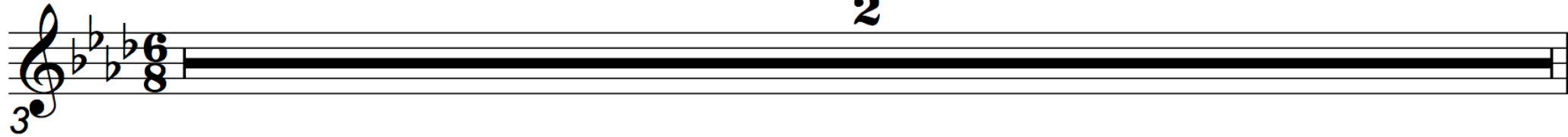

Bear Them the News

8

14

20

26

32

2

Beautiful Bethlehem Bells

2

Beautiful Golden Sometime

Beautiful Sabbath

2

7

13

Beautiful Sunshine

2

9

16

21

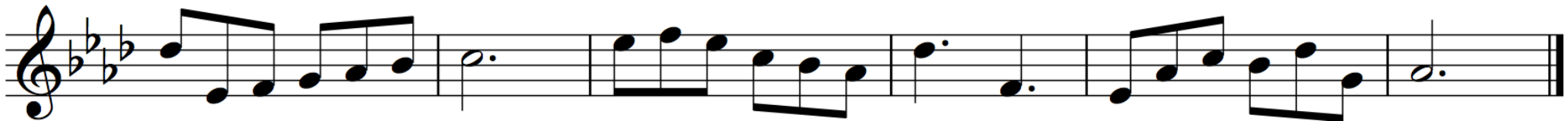

Bissau

2

8

14

Bixby

2

7

13

Blessed Cross of Jesus

2

8

13

Benjamin

2

7

12

16

Seeds of Promise

2

7

11

15

Be Ready to Go

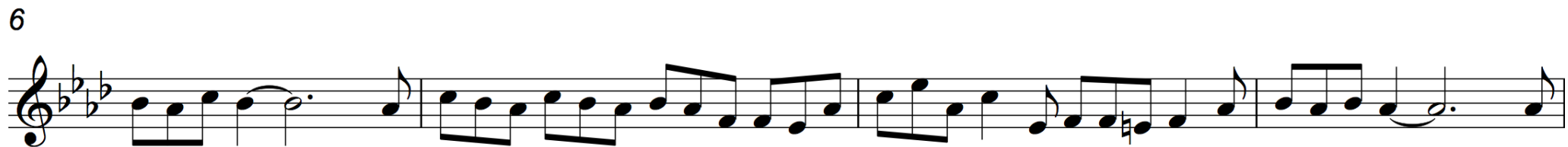

Battle

2

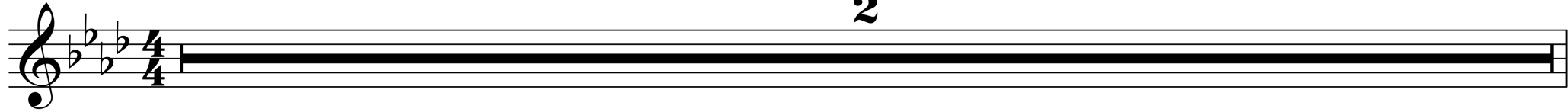

3

10

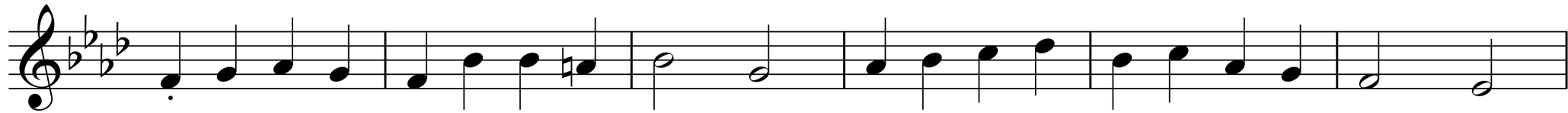

16

Bognor Regis

2

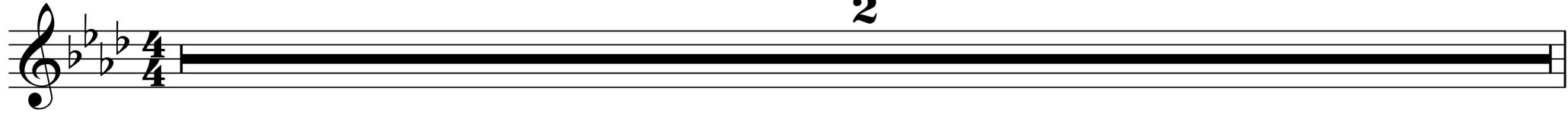

3

8

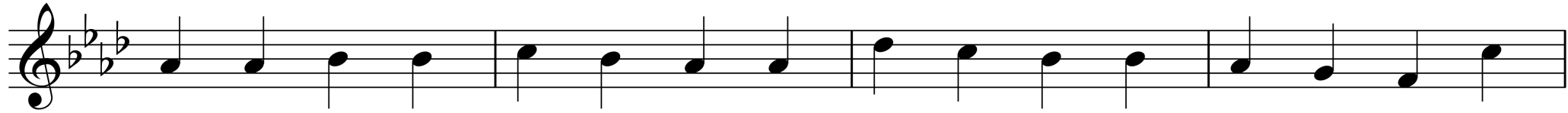

12

